

# Plat Book WW, Page 256

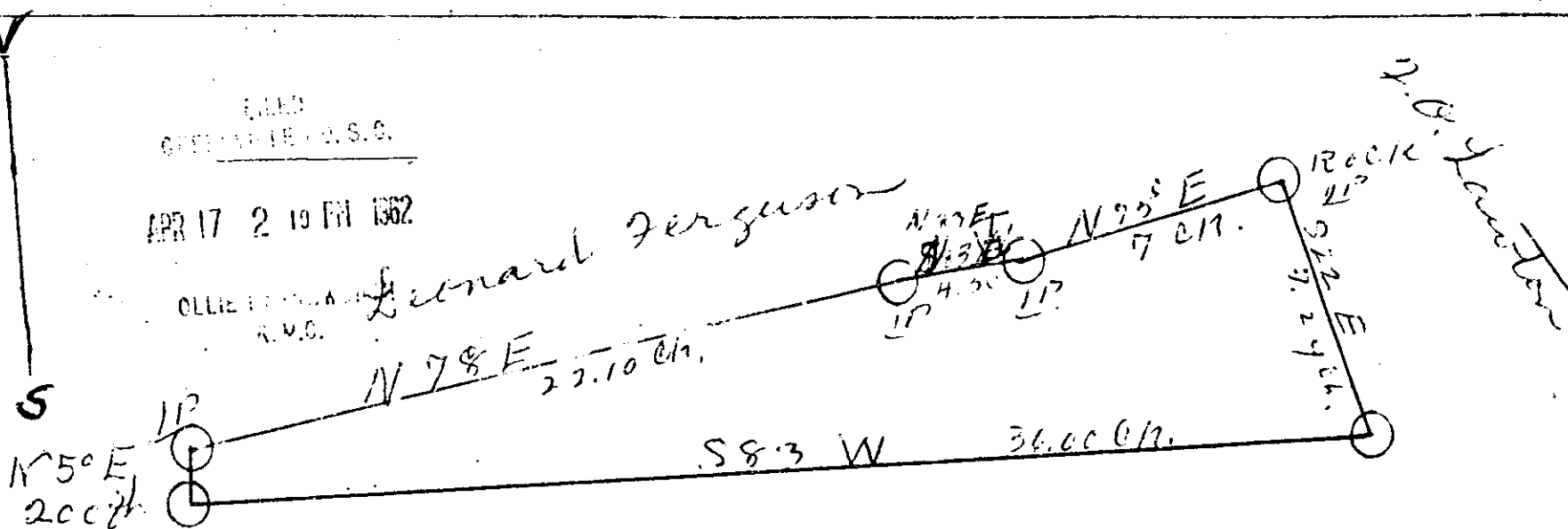

FIELD  
OFFICE - U.S.G.

APR 17 2 19 PM 1962

OLLIE FERGUSON  
R.M.C.

Leonard Ferguson

25684

Ferguson

APR 17 1962

State of South Carolina  
County of Greenville

At the request of Monroe Ferguson, I have divided his 40-acre tract as directed by him. This plat represents the tract to be transferred to Gladys McGrew and is known as Tract No. 1 in the subdivision and is located in the section known as South's Cove. It contains 15.65 acres more or less. Surveyed the 17th day of April, 1954.

Dean C. Edus  
Registered Surveyor, No. 1518

picture 102